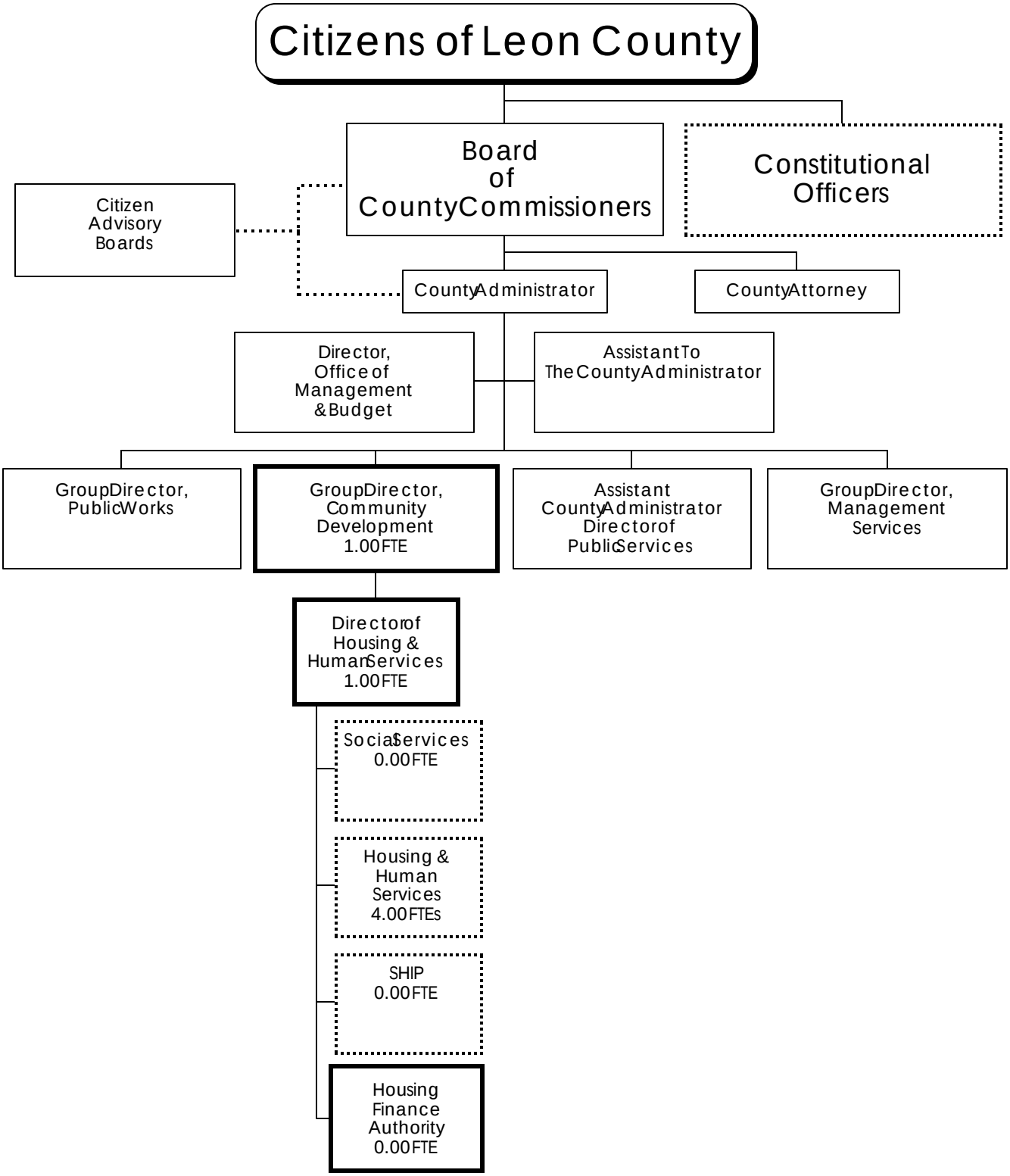Housing & Human Services
Housing Finance Authority