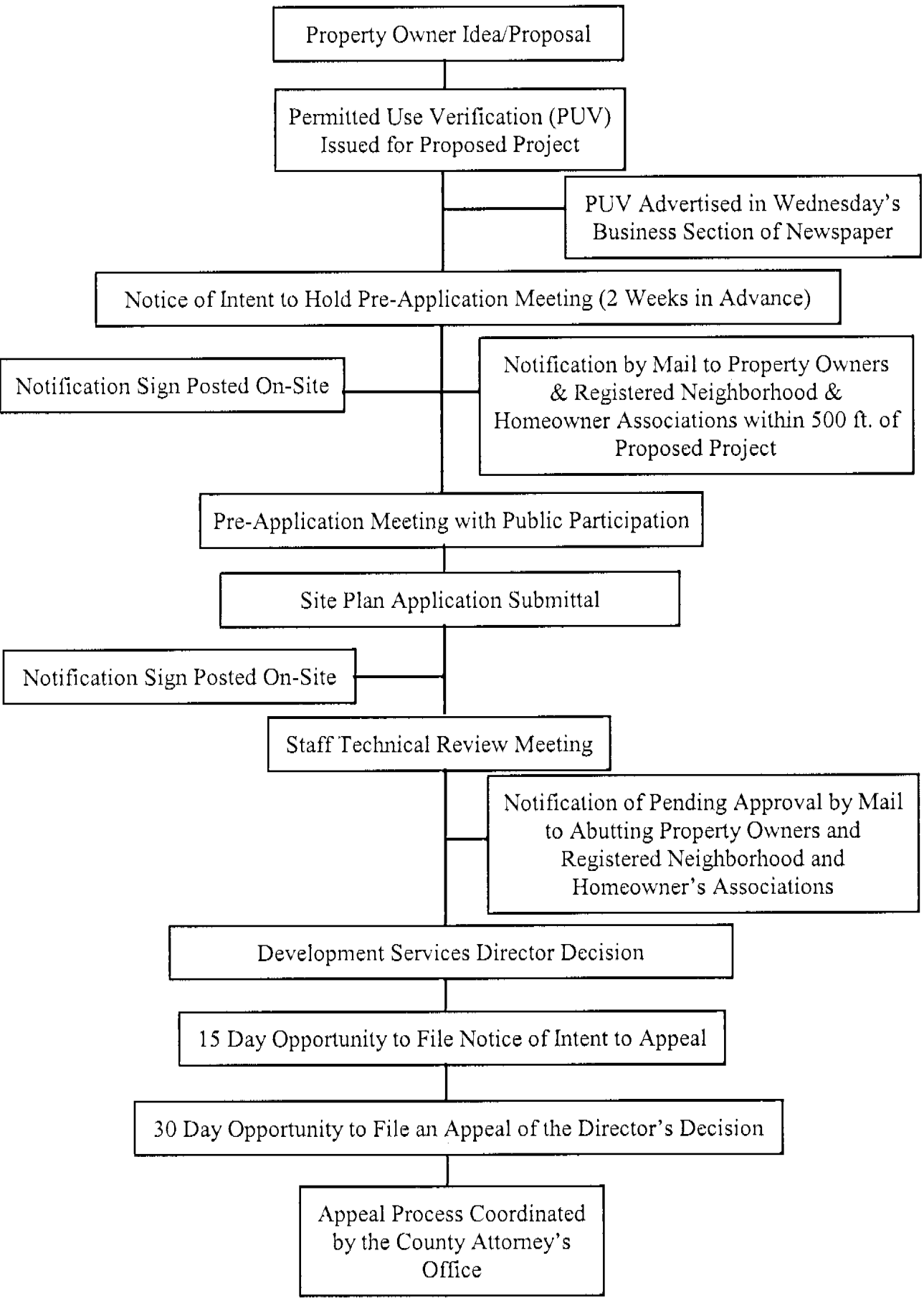Type "A" Review Process