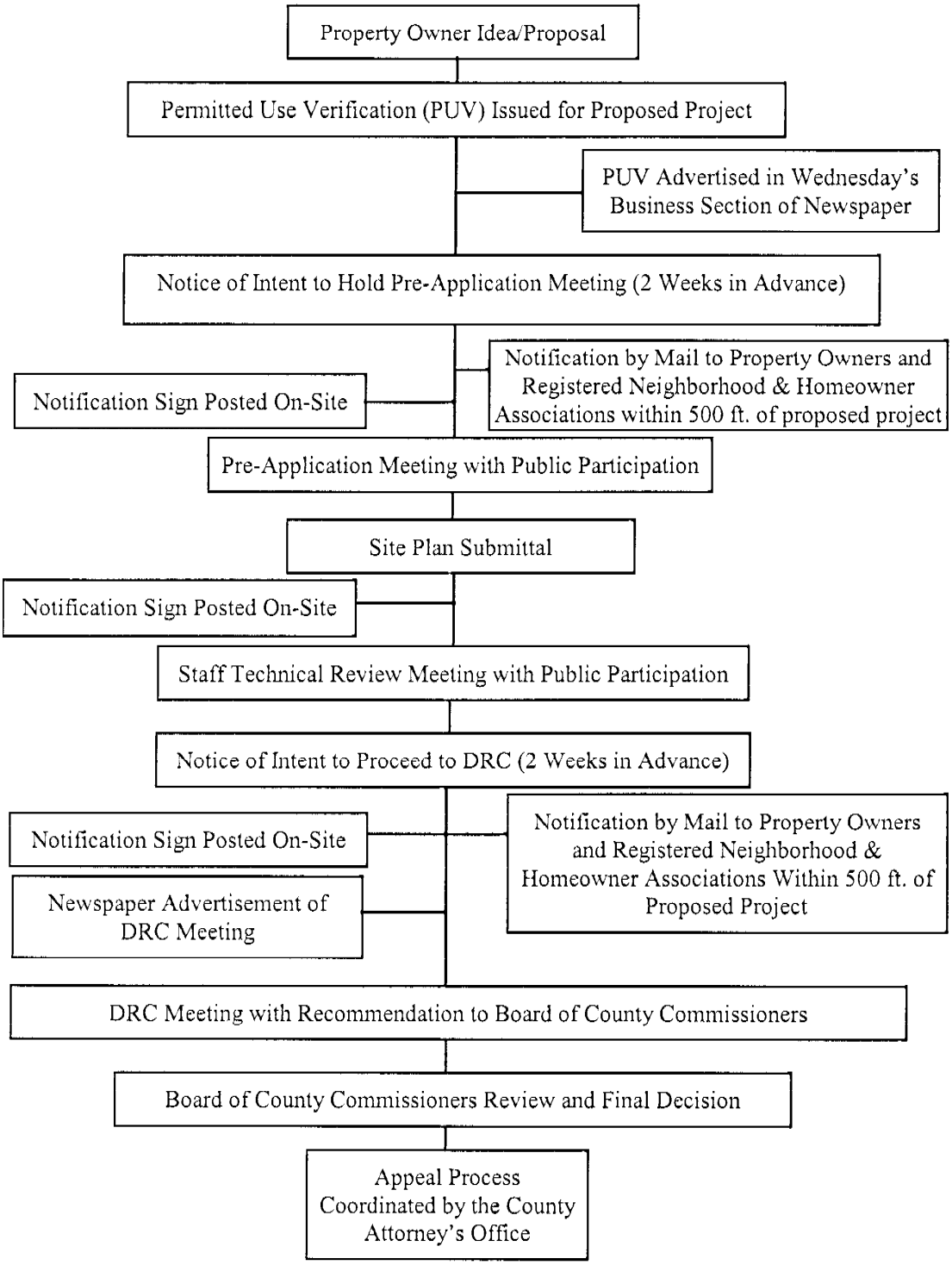Type "C" Review Process