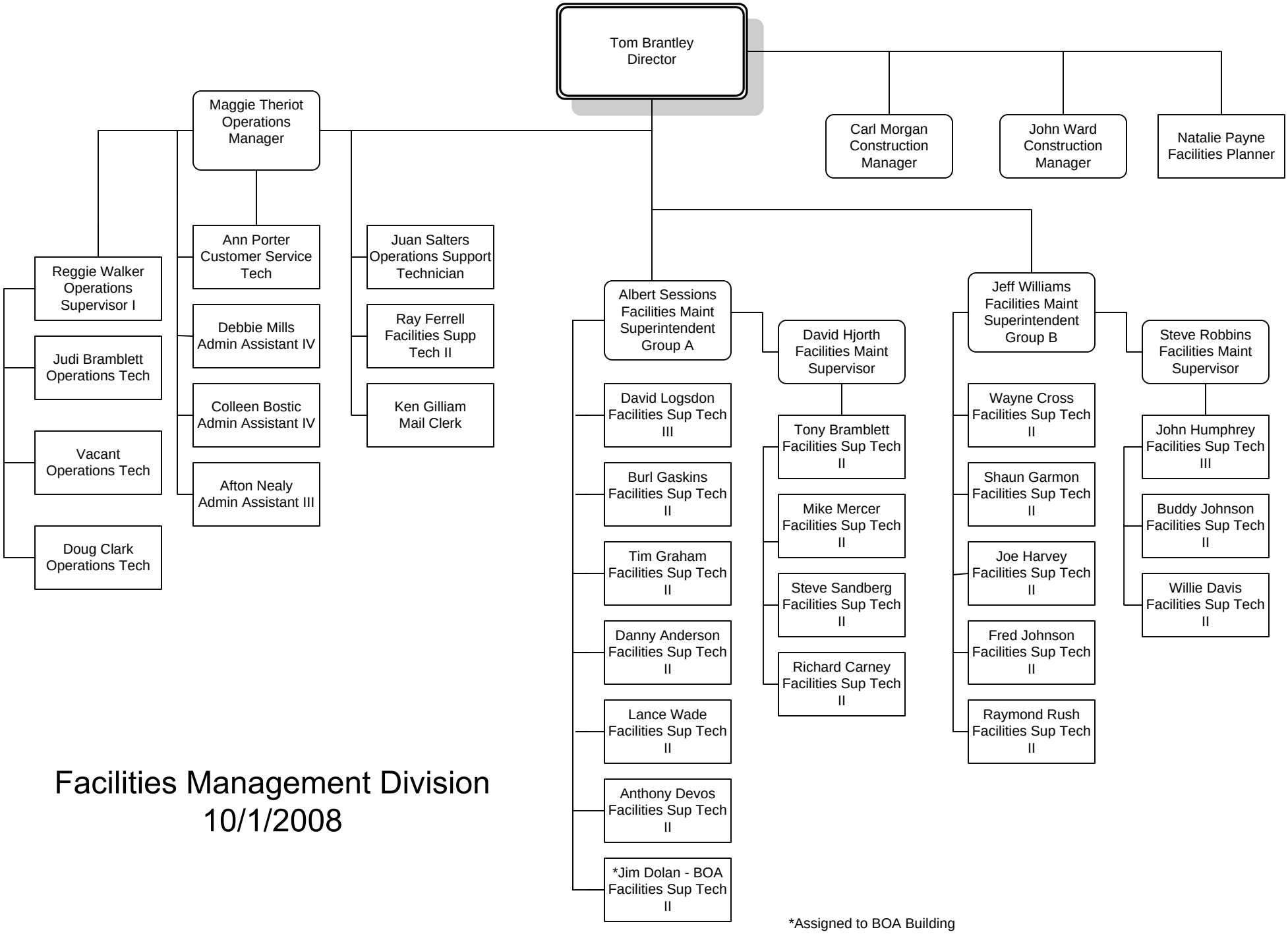

Facilities Management Division
10/1/2008

*Assigned to BOA Building