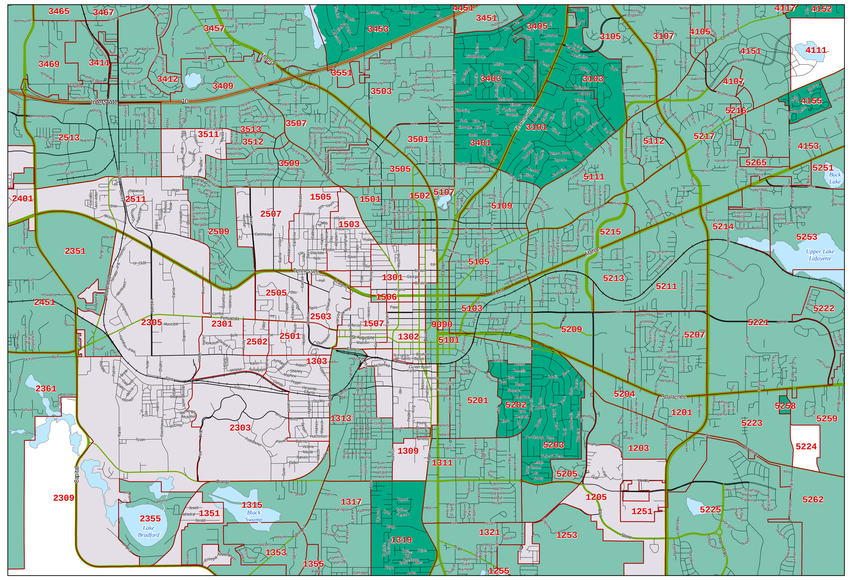

Downtown and Surrounding Areas

0 1.25 2.5 5 Miles

About Our Precinct Numbers!

2 1 7 9

CC District — SB District

Last 2 digits below 50 = inside city

Last 2 digits above 50 = outside city

VOTE 2008 LEON COUNTY

Primary Turnout

Percent of White Voters

- Below Average Turnout <18%
- Average Turnout 18% - 45%
- Above Average Turnout >45%

**The range for "Average Voter Turnout" represents those values within one standard deviation from the mean.

Precinct	Eligible	Voted	Percent %
1201	255	53	20.8
1203	512	112	21.9
1205	350	64	18.3
1211	0	0	0.0
1213	0	0	0.0
1251	6	0	0.0
1253	43	14	32.6
1255	266	73	27.4
1256	0	0	0.0
1257	430	93	21.6
1259	87	33	37.9
1301	163	9	5.5
1302	466	28	6.0
1303	393	36	9.2
1305	0	0	0.0
1307	0	0	0.0
1309	30	5	16.7
1311	323	84	26.0
1313	49	10	20.4
1315	10	2	20.0
1317	19	4	21.1
1319	55	25	45.5
1321	229	56	24.5
1325	0	0	0.0
1327	62	10	16.1
1351	78	10	12.8
1353	71	22	31.0
1355	331	100	30.2
1357	112	45	40.2
1359	41	19	46.3
1361	298	86	28.9
1501	264	73	27.7
1502	465	135	29.0
1503	292	36	12.3
1505	145	12	8.3
1506	5	1	20.0
1507	841	28	3.3
2251	876	200	22.8
2252	764	243	31.8
2301	615	59	9.6
2303	75	6	8.0
2305	781	110	14.1
2307	11	7	63.6
2309	0	0	0.0
2351	72	17	23.6
2355	124	48	38.7
2360	301	60	19.9
2361	793	194	24.5
2363	696	219	31.5
2365	1,710	531	31.1
2401	77	7	9.1
2451	920	217	23.6
2501	495	30	6.1
2502	250	9	3.6
2503	269	4	1.5
2505	836	27	3.2
2507	1,020	87	8.5
2509	735	139	18.9
2511	944	105	11.1
2513	645	122	18.9

Precinct	Eligible	Voted	Percent %
3101	1,408	750	53.3
3103	945	455	48.1
3105	581	184	31.7
3107	590	190	32.2
3401	761	351	46.1
3403	897	501	55.9
3405	618	340	55.0
3409	266	90	33.8
3411	829	206	24.8
3412	644	175	27.2
3413	3	0	0.0
3451	78	32	41.0
3453	1,304	591	45.3
3455	1,451	650	44.8
3457	819	285	34.8
3459	853	282	33.1
3461	1,314	456	34.7
3463	930	348	37.4
3465	106	40	37.7
3467	562	210	37.4
3469	327	123	37.6
3471	927	281	30.3
3473	702	223	31.8
3474	356	99	27.8
3477	329	85	25.8
3501	564	192	34.0
3503	909	271	29.8
3505	503	189	37.6
3507	1,085	275	25.3
3509	871	321	36.9
3511	540	99	18.3
3512	236	87	36.9
3513	622	155	24.9
3551	33	10	30.3
4101	886	253	28.6
4103	573	164	28.6
4105	37	10	27.0
4107	70	26	37.1
4109	0	0	0.0
4111	0	0	0.0
4113	230	102	44.3
4115	0	0	0.0
4117	1,443	538	37.3
4119	1,644	625	38.0
4121	876	335	38.2
4123	899	363	40.4
4125	1,574	754	47.9
4127	922	376	40.8
4129	972	399	41.0
4151	437	151	34.6
4152	18	9	50.0
4153	983	426	43.3
4154	178	59	33.1
4155	522	331	63.4
4157	400	133	33.3
4159	227	83	36.6
4161	1,543	579	37.5
4163	1,008	305	30.3
4165	500	152	30.4

Precinct	Eligible	Voted	Percent %
4167	2,111	722	34.2
4169	0	0	0.0
4171	0	0	0.0
4173	558	175	31.4
4401	502	230	45.8
4403	272	87	32.0
4405	1,276	508	39.8
4407	1,137	427	37.6
4451	779	399	51.2
4453	1,038	465	44.8
4455	596	237	39.8
4457	961	324	33.7
4459	1,230	398	32.4
4461	1,598	561	35.1
4463	1,683	529	31.4
4465	1,599	497	31.1
5101	218	85	39.0
5103	665	205	30.8
5105	1,219	547	44.9
5107	536	202	37.7
5109	758	309	40.8
5111	682	246	36.1
5112	602	184	30.6
5113	0	0	0.0
5151	462	159	34.4
5153	1,026	392	38.2
5201	387	158	40.8
5202	440	238	54.1
5203	1,108	538	48.6
5204	136	45	33.1
5205	255	101	39.6
5207	1,246	458	36.7
5209	749	203	27.1
5211	651	141	21.7
5212	29	10	34.5
5213	1,009	382	37.9
5214	348	91	26.1
5215	863	359	41.6
5216	67	23	34.3
5217	1,110	351	31.6
5218	450	158	35.1
5219	815	298	36.6
5221	724	169	23.3
5222	748	275	36.8
5223	193	57	29.5
5224	0	0	0.0
5225	1,702	623	36.6
5251	849	324	38.2
5253	373	162	43.4
5255	1,700	606	35.6
5258	2	2	100.0
5259	1,136	332	29.2
5260	601	168	28.0
5261	1,643	522	31.8
5262	167	51	30.5
5263	1,272	448	35.2
5264	99	35	35.4
5265	58	16	27.6
9000	432	58	13.4
9999	46	1	2.2

Precinct Voter Turnout
White Voters

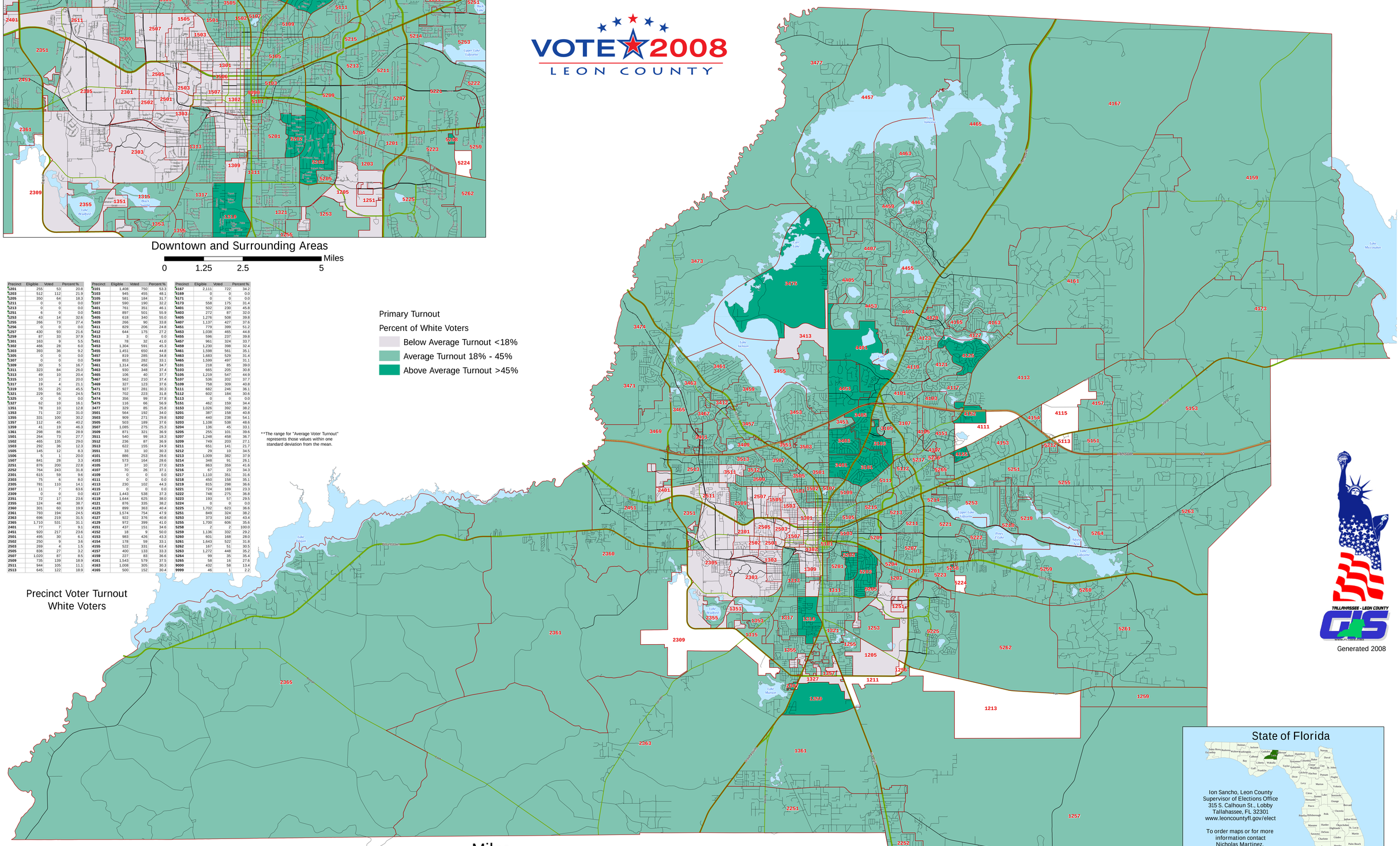

Generated 2008

State of Florida

Ion Sancho, Leon County
Supervisor of Elections Office
315 S. Calhoun St., Lobby
Tallahassee, FL 32301
www.leoncountyfl.gov/elect

To order maps or for more information contact
Nicholas Martinez,
Demographic/GIS Manager
phone: (850)606-8683
e-mail: MartineN@leoncountyfl.gov/elect

This product has been compiled from the most accurate source data from Leon County,the City of Tallahassee, and the Leon County Property Appraiser's Office. However, this product is for reference purposes only and is not to be construed as a legal document or survey instrument. Any reliance on the information contained herein is at the user's own risk. Leon County, the City of Tallahassee, and the Leon County Property Appraiser's Office assume no responsibility for any use of the information contained herein or any loss resulting therefrom.

0 1.5 3 6 Miles

NAD 83 HARN
StatePlane Florida North
FIPS 0903 Feet

Leon County, Florida
2008 Primary Election Turnout - White Voters