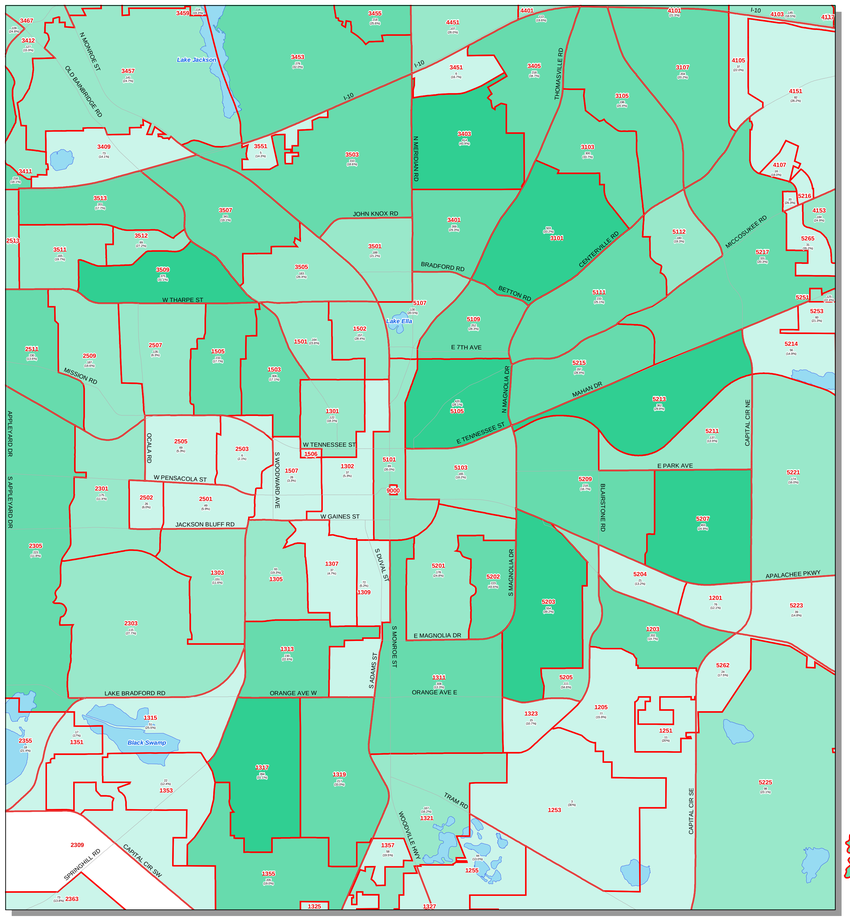

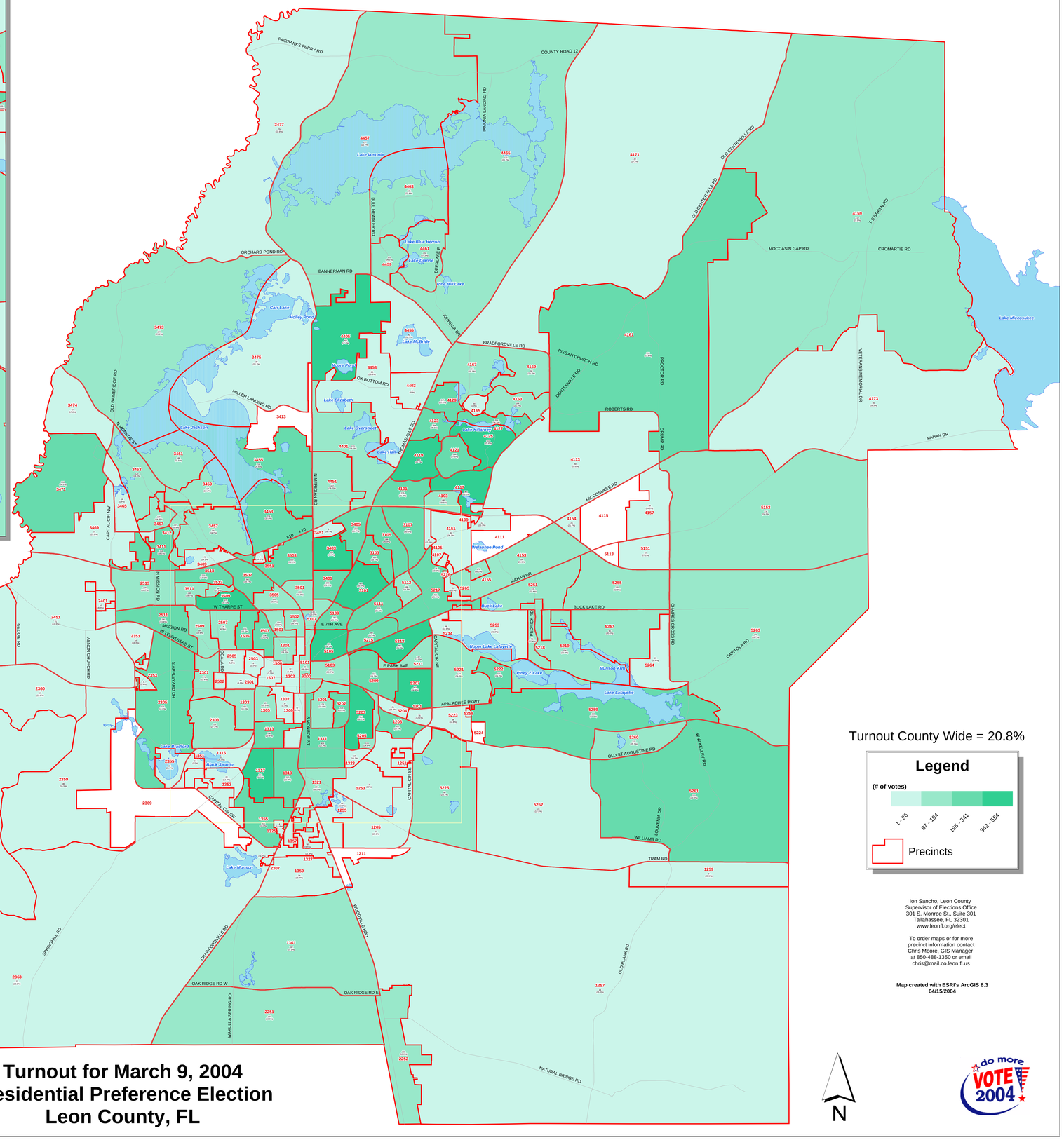

Turnout County Wide = 20.8%

Legend

(# of votes)

1 - 86 | 87 - 194 | 185 - 341 | 342 - 554

Precincts

Ion Sancho, Leon County
Supervisor of Elections Office
301 S. Monroe St., Suite 301
Tallahassee, FL 32301
www.leonfl.org/elect

To order maps or for more
precinct information contact
Chris Moore, GIS Manager
at 850-488-1350 or email
chris@mail.co.leon.fl.us

Map created with ESRI's ArcGIS 8.3
04/15/2004

NOTE: This product has been compiled from the most accurate source data from Leon County and the City of Tallahassee. However, this product is for reference purposes only and is not to be construed as a legal document or survey instrument. Any reliance on the information contained herein is at the user's own risk. Leon County and the City of Tallahassee assume no responsibility for any use of the information contained herein or any loss resulting therefrom.

TALLAHASSEE · LEON COUNTY GIS

Turnout for March 9, 2004
Presidential Preference Election
Leon County, FL

N

do more VOTE 2004