Ion Sancho, Leon County
Supervisor of Elections Office
315 S. Calhoun St., Lobby
Tallahassee, FL 32301
www.leonvotes.org

To order maps or for more
information contact
Nicholas Martinez,
Demographic/GIS Manager
phone: (850)606-8683
e-mail: MartineN@leoncountyfl.gov

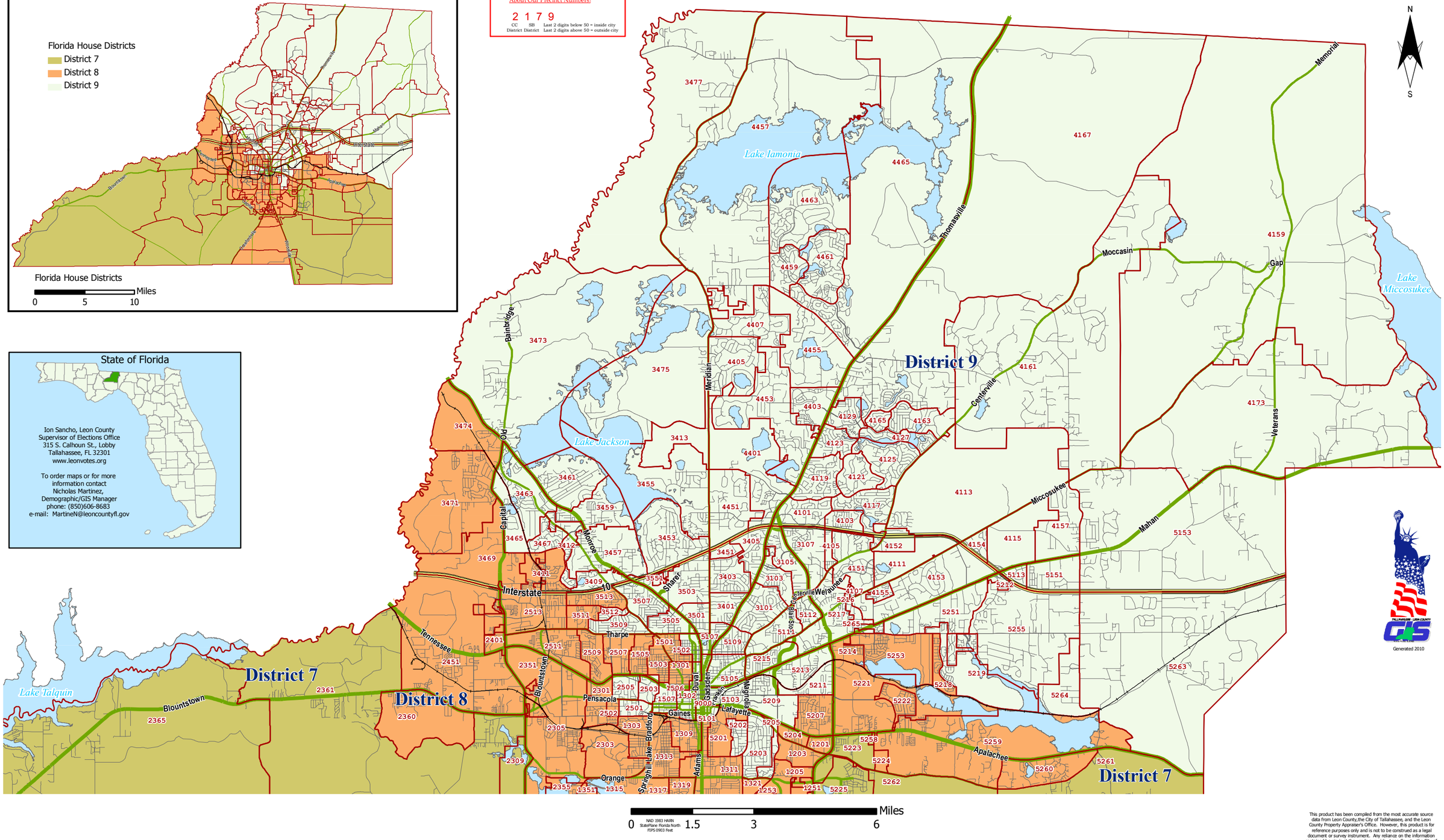

This product has been compiled from the most accurate source data from Leon County,the City of Tallahassee, and the Leon County Property Appraiser's Office. However, this product is for reference purposes only and is not to be construed as a legal document or survey instrument. Any reliance on the information contained herein is at the user's own risk. Leon County, the City of Tallahassee, and the Leon County Property Appraiser's Office assume no responsibility for any use of the information contained herein or any loss resulting therefrom.

Florida House District 9 of Leon County, Florida