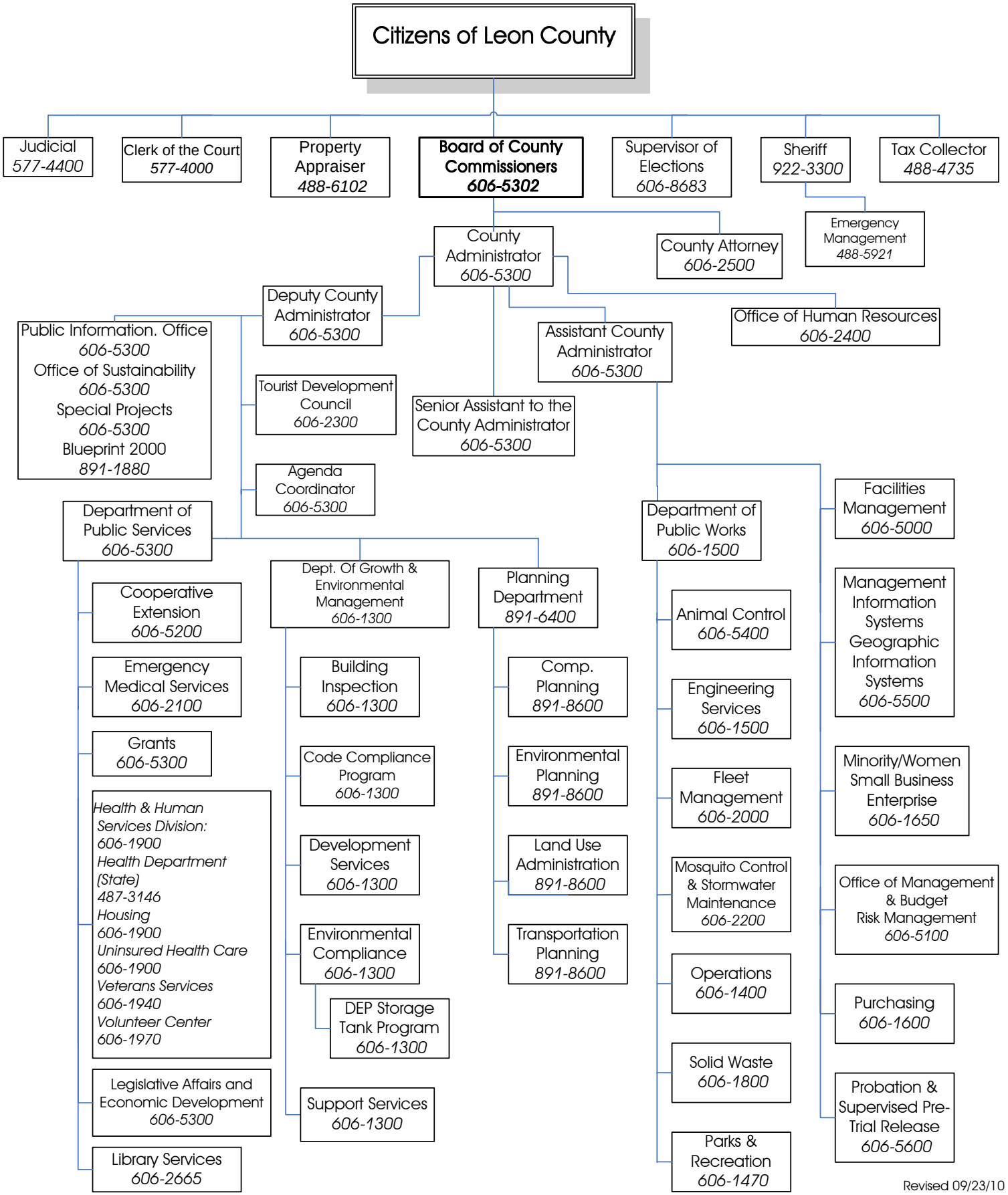
Citizens of Leon County
Judicial 577-4400
Clerk of the Court 577-4000
Property Appraiser 488-6102
Board of County Commissioners 606-5302
Supervisor of Elections 606-8683
Sheriff 922-3300
Tax Collector 488-4735
Emergency Management 488-5921
County Administrator 606-5300
County Attorney 606-2500
Deputy County Administrator 606-5300
Office of Human Resources 606-2400
Public Information. Office 606-5300
Office of Sustainability 606-5300
Special Projects 606-5300
Blueprint 2000 891-1880
Assistant County Administrator 606-5300
Tourist Development Council 606-2300
Senior Assistant to the County Administrator 606-5300
Agenda Coordinator 606-5300
Department of Public Services 606-5300
Department of Public Works 606-1500
Facilities Management 606-5000
Cooperative Extension 606-5200
Dept. Of Growth & Environmental Management 606-1300
Planning Department 891-6400
Animal Control 606-5400
Management Information Systems Geographic Information Systems 606-5500
Emergency Medical Services 606-2100
Building Inspection 606-1300
Comp. Planning 891-8600
Engineering Services 606-1500
Grants 606-5300
Code Compliance Program 606-1300
Environmental Planning 891-8600
Fleet Management 606-2000
Minority/Women Small Business Enterprise 606-1650
Health & Human Services Division: 606-1900
Health Department (State) 487-3146
Housing 606-1900
Uninsured Health Care 606-1900
Veterans Services 606-1940
Volunteer Center 606-1970
Development Services 606-1300
Land Use Administration 891-8600
Mosquito Control & Stormwater Maintenance 606-2200
Office of Management & Budget Risk Management 606-5100
Environmental Compliance 606-1300
Transportation Planning 891-8600
Operations 606-1400
DEP Storage Tank Program 606-1300
Purchasing 606-1600
Solid Waste 606-1800
Legislative Affairs and Economic Development 606-5300
Support Services 606-1300
Probation & Supervised Pre-Trial Release 606-5600
Library Services 606-2665
Parks & Recreation 606-1470
Revised 09/23/10