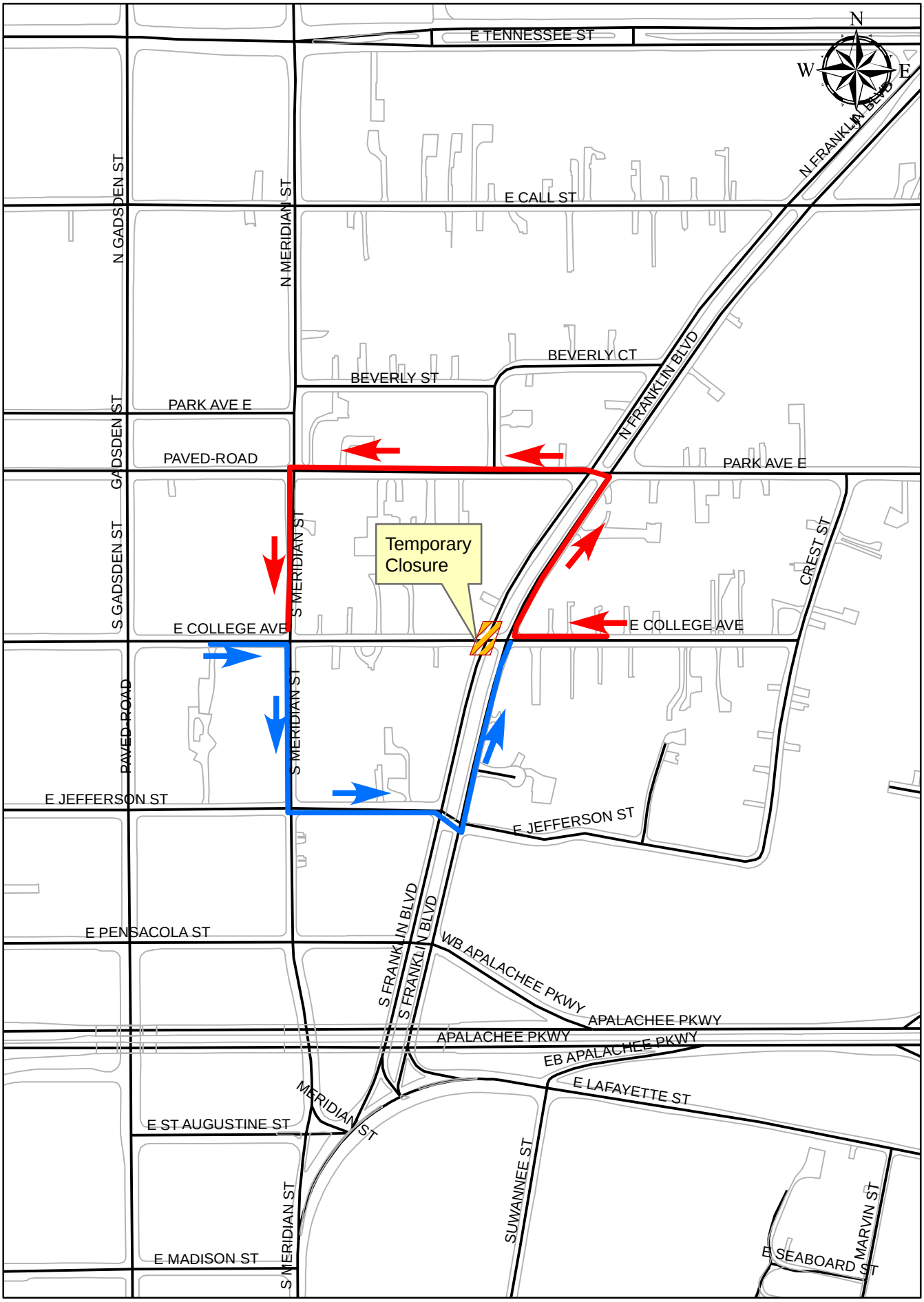

Temporary Closure of Franklin Blvd. and College Ave. Intersection